```
 OOOOOOOOOOOOOOOO       AAAAAAAAAAAAAAA       CCCCCCCCCCCCC
OOOOOOOOOOOOOOOO \     AAAAAAAAAAAAAAA \     CCCCCCCCCCCCC \
OOOO\_______OOOO  /    AAAA\_____AAAA  /    CCC\___________\/
OOOO /      OOOO  /   AAAA /    AAAA  /    CCC /
OOOO /      OOOO  /   AAAA /    AAAA  /    CCC /
OOOO /      OOOO  /   AAAAAAAAAAAAAA  /    CCC /
OOOO /      OOOO  /   AAAAAAAAAAAAAA  /    CCC /
OOOO /      OOOO  /   AAAA    ____AAAA  /    CCC /
OOOOOOOOOOOOOOOO  /   AAAA  /   AAAA  /    CCCCCCCCCCCCCCC
OOOOOOOOOOOOOOOO  /   AAAA  /   AAAA  /    CCCCCCCCCCCCCCC \
\_______________\/    \___\/    \___\/    \______________\/
```

N-VISION 4.1

USERID:
NEW PASSWORD:
TRANSFER:

PASSWORD:

10:39:26
03/16/00
FTCP1165
3192-2AG

Office of the Administrator for the Courts
We perform data-entry for all SCOMIS filings

```
                    NVI/TPX MENU FOR  S05APA1                PANELID  - TEN0041
                                                             TERMINAL - FTCP1165
CMDKEY:             JUMP:    NONE     MENU: NONE             MODEL    - 3192-2AG
PRINT:  NONE        CMDCHAR: /                              SYSTEM   - F04TPX

   SESSID       SESSKEY       SESSION DESCRIPTION            STATUS

 _ ACORDS       PF 3          APPELLATE COURT SYSTEM
 _ JIS          PF 4          JUDICIAL INFORMATION SYSTEM
 _ SCOMIS       PF 1          SUPERIOR COURT SYSTEM
 _ MANUALS      PF 7          JIS MANUALS
 _ TEXTDB       PF 11         WASHINGTON LEGAL DATABASES


 COMMAND ===>                                          ACCESS=PASS
 PF1=HELP  PF7/19=UP  PF8/20=DOWN  PF10/22=LEFT  PF11/23=RIGHT  H =CMD HELP
4-©              A Scomis                                FTCP1165        23/15
```

F1-Key to access SCOMIS

CLALLAM COUNTY SUPERIOR COURT CLERK'S CASE TYPES:

CASE TYPE NO. 1	CRIMINAL CASES
CASE TYPE NO. 2	CIVIL CASES
CASE TYPE NO. 3	DOMESTIC CASES
CASE TYPE NO. 4	PROBATE/GUARDIANSHIP CASES
CASE TYPE NO. 5	ADOPTIONS/PATERNITY CASES
CASE TYPE NO. 6	MENTAL INCAPACITY CASES
CASE TYPE NO. 7	JUVENILE DEPENDENCY CASES
CASE TYPE NO. 8	JUVENILE OFFENDER CASES
CASE TYPE NO. 9	JUDGMENTS

CASE NUMBERS ARE PUT INTO THIS ORDER:

YEAR OF FILING/CASE TYPE/SEQUENTIAL NUMBER/CHECK DIGIT

EXAMPLE: 00-1-00001-7 (THIS IS THE FIRST CRIMINAL CASE FILED IN YEAR 2000).

EXAMPLE: 00-3-00333-3 (THIS IS THE 333 DOMESTIC CASE FILED IN YEAR 2000).

```
JSM001                                    CLALLAM SUPERIOR  03/16/00 10:41
                                                                          S05APA1
  COMMAND?
  SECTION?
  CASE # ?
NON-SCOMIS #?
```


Starting screen for SCOMIS

```
JSM001                                  CLALLAM SUPERIOR  03/16/00 10:41
                                                                  S05APA1
  COMMAND? SEARCH
  SECTION? INDEX
  CASE # ?
NON-SCOMIS #?
```


When you don't know the case number, do a search index

Enter case type

Enter last name, first name

```
JSM064    SEARCH INDEX                    CLALLAM SUPERIOR  03-16-00 10:43   1 OF   1
CASE TYPE  :   NAME:
SEARCH TYPE: W (U=UNWEIGHTED, W=WEIGHTED, A=ALPHA LIST)
YEAR(S) FILED:        THRU       (OPTIONAL. LEAVE BLANK TO SEARCH FOR ALL YEARS)
```

Enter years (if known)

```
        CASE TYPES

AVAILABLE FOR PUBLIC ACCESS
1 = CRIMINAL
2 = CIVIL
3 = DOMESTIC/DIVORCE
4 = PROBATE/GUARDIANSHIP
8 = JUVENILE OFFENDER
9 = JUDGMENTS

NOT AVAILABLE FOR PUBLIC ACCESS
5 = ADOPTION/PATERNITY
6 = MENTAL ILLNESS/ALCOHOL TREATMNT
7 = JUVENILE DEPENDENCY
```

```
* 1. ENTER CASE TYPE, NAME, SEARCH TYPE.
     YEAR(S) FILED IS OPTIONAL.  THE NAME
     ENTERED IS A BUSINESS OR PERSON
     NAME (LAST NAME, FIRST NAME).
* 2. PRESS <ENTER>.
* 3. PRESS <F8> TO PAGE FORWARD; PRESS
     <F7> TO PAGE BACK.
* 4. INITIATE NEW SEARCH BY TYPING
     OVER  CASE TYPE, NAME, ETC.

NOTE FROM NAME LIST DISPLAYED:
     PRESS <CLEAR> TO RETURN TO SEARCH
     INDEX SCREEN.
     PRESS <PA1> TO RETURN TO COMMAND
     SCREEN.
```

```
?                    F1=HELP   ENTER=PROCESS   PA1=CANCEL
4-©                  A Scomis                  FTCP1165          2/15
```

```
JSM064   SEARCH INDEX                CLALLAM SUPERIOR  03-16-00 10:44   1 OF   4
CASE TYPE  : 1 NAME: SMITH
SEARCH TYPE: A (U=UNWEIGHTED, W=WEIGHTED, A=ALPHA LIST)
YEAR(S) FILED:      THRU      (OPTIONAL. LEAVE BLANK TO SEARCH FOR ALL YEARS)

LITIGANT NAME                    WGT   CASE NUMBER  CONN.    FILED  ORIG.CHARGE

SMITH, AMY N                           99-1-00282-1 DEF01  10-01-99 THEFT2-NOFRM
SMITH, ANTHONY DEAN                    99-1-00096-9 DEF01  04-12-99 CONTSUBST(D)
SMITH, ANTHONY DEAN                    99-1-00147-7 DEF01  05-21-99 POSSESS 2ND
SMITH, ANTHONY DEAN                    99-1-00304-6 DEF01  10-19-99 CONTSUBST(D)
SMITH, BARRY CRAIG                   * 88-1-00054-8 DEF01  04-08-88 OTHRNONCHARG
SMITH, BOB STEVEN                    * 95-1-00317-5 DEF01  11-15-95 NONCHARGE
SMITH, BUFORD DESSIE                   96-1-00292-4 DEF01  11-05-96 ASSLTSECDEGR
SMITH, DANIEL                          96-1-00083-2 DEF01  03-18-96 ATTMPTNGTOE
SMITH, DANIEL GIBBS                    98-1-00011-1 DEF01  01-12-98 PSSTOPROFDEG
SMITH, DAVID MICHAEL                   96-1-00294-1 DEF01  11-08-96 RAPESECNDEGR
SMITH, DAVID NICCOLI                   00-1-00017-0 DEF01  01-24-00 CONTSUBST(D)
SMITH, DONITA                        * 84-1-00070-7 DEF01  07-10-84 ASAULTSECDEG
SMITH, FRANK ALAN                    * 86-1-00079-7 DEF01  09-19-86 ESCAPEFIRSTD
SMITH, GARY                            99-1-00141-8 DEF01  05-17-99 FORGERY
SMITH, GERALDINE P                   * 94-1-00001-1 DEF12  01-11-94
                                   "*" SOME RECORDS HAVE BEEN MOVED OFF-LINE
?                          F1=HELP  F7=BWD  F8=FWD (MORE) CLR=RETURN PA1=CANCEL
4-©                A Scomis                                FTCP1165        24/4
```

Example of criminal search for Smith (no years)

CRIMINAL CASES HAVE THE FOLLOWING SCREENS:

1. BASIC SCREEN

2. NAME SCREEN

3. CHARGE SCREEN

4. DOCKET SCREEN

5. SENTENCE SCREEN

```
JSM064   SEARCH INDEX                CLALLAM SUPERIOR  03-16-00 10:44   1 OF   4
CASE TYPE  : 1 NAME: SMITH
SEARCH TYPE: A (U=UNWEIGHTED, W=WEIGHTED, A=ALPHA LIST)
YEAR(S) FILED:      THRU      (OPTIONAL. LEAVE BLANK TO SEARCH FOR ALL YEARS)

LITIGANT NAME                    WGT   CASE NUMBER  CONN.    FILED  ORIG.CHARGE

SMITH, AMY N                           99-1-00282-1 DEF01  10-01-99 THEFT2-NOFRM
SMITH, ANTHONY DEAN                    99-1-00096-9 DEF01  04-12-99 CONTSUBST(D)
SMITH, ANTHONY DEAN                    99-1-00147-7 DEF01  05-21-99 POSSESS 2ND
SMITH, ANTHONY DEAN                    99-1-00304-6 DEF01  10-19-99 CONTSUBST(D)
SMITH, BARRY CRAIG                   * 88-1-00054-8 DEF01  04-08-88 OTHRNONCHARG
SMITH, BOB STEVEN                    * 95-1-00317-5 DEF01  11-15-95 NONCHARGE
SMITH, BUFORD DESSIE                   96-1-00292-4 DEF01  11-05-96 ASSLTSECDEGR
SMITH, DANIEL                          96-1-00083-2 DEF01  03-18-96 ATTMPTNGTOE
SMITH, DANIEL GIBBS                    98-1-00011-1 DEF01  01-12-98 PSSTOPROFDEG
SMITH, DAVID MICHAEL                   96-1-00294-1 DEF01  11-08-96 RAPESECNDEGR
SMITH, DAVID NICCOLI                   00-1-00017-0 DEF01  01-24-00 CONTSUBST(D)
SMITH, DONITA                        * 84-1-00070-7 DEF01  07-10-84 ASAULTSECDEG
SMITH, FRANK ALAN                    * 86-1-00079-7 DEF01  09-19-86 ESCAPEFIRSTD
SMITH, GARY                            99-1-00141-8 DEF01  05-17-99 FORGERY
SMITH, GERALDINE P                   * 94-1-00001-1 DEF12  01-11-94
                                    "*" SOME RECORDS HAVE BEEN MOVED OFF-LINE
? DISPLAY DOCKET          F1=HELP  F7=BWD  F8=FWD (MORE) CLR=RETURN PA1=CANCEL
4-©                A Scomis                                FTCP1165        24/18
```

Type Command to display docket - s
" name
" basic
" charge
" sentence

Run cursor to the name line - Enter

CASE#: 99-1-00282-1 JUDGMENT# NO JUDGE ID: 2
TITLE: STATE OF WASHINGTON VS SMITH, AMY N
NOTE1: *JUDGE KEN WILLIAMS
NOTE2:

STATUS: RWAR DATE: 12/31/1999

SUB#	DATE	CODE	DESCRIPTION/NAME	SECONDARY
-	10 01 1999	$FFA	FILING FEE ASSESSED	110.00
1	10 01 1999	MTADPC	MOTION FOR ARREST/DETENT PROB CAUSE	
2	10 01 1999	ORDPCA	ORD DETERMIN PROBABLE CAUSE	
-	10 01 1999	EXWACT	EX-PARTE ACTION WITH ORDER	
3	10 01 1999	INFO	CRIMINAL INFORMATION	
4	10 01 1999	SM	SUMMONS (CRIMINAL)	10-22-1999CP
		ACTION	1ST APPEARANCE - SUMMONS	
5	10 21 1999	RTS	RETURN OF SERVICE	
6	10 22 1999	ORIBW	ORDER DIR ISSUANCE OF BENCH WARRANT	
7	10 22 1999	MTHRG	MOTION HEARING	
8	10 22 1999	BW	BENCH WARRANT	
9	10 26 1999	WA	WARRANT OF ARREST	
10	12 31 1999	AKAR	ACKNWLDGMT OF ADVICE OF RIGHTS	
11	12 31 1999	OAPAT	ORDER APPOINTING ATTORNEY	
12	12 31 1999	ORRL	ORDER OF RELEASE	

? F1=HELP ENTER=PROCESS F7=BWD F8=FWD PA1=CANCEL

CASE#: 99-1-00282-1 JUDGMENT# NO JUDGE ID: 2
TITLE: STATE OF WASHINGTON VS SMITH, AMY N
NOTE1: *JUDGE KEN WILLIAMS
NOTE2:

STATUS: RWAR DATE: 12/31/1999

SUB#	DATE	CODE	DESCRIPTION/NAME	SECONDARY
13	12 31 1999	PLMHRG	PRELIMINARY APPEARANCE	
14	01 04 2000	SHRTBW	SHERIFF'S RETURN ON A BENCH WARRANT	
15	01 07 2000	ORSCS	ORDER SETTING CASE SCHEDULE	02-23-2000WD
		ACTION	STATUS HRG	
16	01 07 2000	ARRAIGN	INITIAL ARRAIGNMENT	
-	01 07 2000	TD	TRIAL DATE 03-15-00 2DJ TRIAL	03-15-2000T3
17	01 14 2000	MM	PLA'S MEMORANDUM RE COMPLIANCE ORD	
18	01 14 2000	PLAGSR	PLEA AGREEMT/SENTENCE RECOMMDN	
19	02 23 2000	OR	STATUS HEARING MEMORANDUM & ORDER	
20	02 23 2000	STAHRG	STATUS CONFERENCE / HEARING	
21	03 09 2000	MT	MOTION TO TAKE DEPO	
22	03 09 2000	OR	ORDER	
23	03 09 2000	MTHRG	MOTION HEARING	03-17-2000CP
		ACTION	TRIAL RE-SET	
24	03 09 2000	MM	DEF MEMORANDUM RE COMPLIANCE ORDER	

? **DISPLAY NAMES** F1=HELP ENTER=PROCESS F7=BWD F8=FWD PA1=CANCEL

```
JSM005   DISPLAY NAMES                CLALLAM SUPERIOR  03-16-00 10:50   1 OF   1
 CASE#: 99-1-00282-1
 TITLE: STATE OF WASHINGTON VS SMITH, AMY N

  CONN.   LAST NAME,     FIRST MI TITLE         LITIGANTS         ARRAIGNED

  PLA01   STATE OF WASHINGTON
  DEF01   SMITH, AMY N
  NMCD    IN 972 10630
  ATP01   PROSECUTING ATTORNEY                   1
  ATD01   BASDEN, BRENT                          1


 ?                        F1=HELP F5=DSPATTY  F6=SRCHATTY  F7=BWD F8=FWD PA1=CAN
4-©                A Scomis                                FTCP1165          24/4
```

```
JSM003   DISPLAY BASIC                CLALLAM SUPERIOR  03-16-00 10:51   1 OF   1
 CASE#: 99-1-00282-1              JUDGMENT# NO                          JUDGE ID: 2
 TITLE: STATE OF WASHINGTON VS SMITH, AMY N
 FILED: 10 01 1999                APPEAL FROM LOWER COURT? NO

 RESOLUTION:        DATE:
 COMPLETION:        DATE:
 STATUS     : RWAR  DATE: 12 31 1999 RETURN FROM WARRANT
 CONSOLIDT:
 NOTE1: *JUDGE KEN WILLIAMS
 NOTE2:

OFF-LINE DATE:              RESTORE DATE:

 ?                        F1=HELP  ENTER=PROCESS  PA1=CANCEL
4-©                A Scomis                                FTCP1165          24/4
```

```
JSM055   DISPLAY CHARGE                CLALLAM SUPERIOR  03-16-00 10:52   1 OF   1
 CASE#: 99-1-00282-1        DEF01   SMITH, AMY N
 NOTE1: *JUDGE KEN WILLIAMS
 NOTE2:
 DEF.RESOLUTION CODE:       DATE:
                JUDGE:
RS CNT RCW/CODE         CHARGE DESCRIPTION                 DV INFO/VIOL  PCN
                                                              ---DATE---
       --------------- INFORMATION PAPD$# 99-06440           10 01 1999
     1 9A.56.040       THEFT 2ND DEGREE (NOT FIREARM)      N 04 23 1999


 ?                      F1=HELP  ENTER=PROCESS  F7=BWD  F8=FWD  PA1=CANCEL
4-©                A Scomis                                FTCP1165        24/4
```

```
JSM059   DISPLAY SENTENCE            CLALLAM SUPERIOR  03-16-00 10:52   1 OF   2
CASE#: 99-1-00282-1        DEF01   SMITH, AMY N
NOTE1: *JUDGE KEN WILLIAMS
JUDGMENT#: NO
---------------------------- SENTENCE INFORMATION ----------------------------
SENTENCE DATE:                SENTENCED BY:
SENTENCING DEFERRED:           APPEALED TO:                    DATE:
   PRISON SERVE            :                FINE          :$
   PRISON SUSPENDED        :                RESTITUTION   :$
   JAIL SERVE              :                COURT COSTS   :$
   JAIL SUSPENDED          :                ATTORNEY FEES:$
   PROB/COMM. SUPERVISION  :                DATE DUE      :              PAID:
---------------------------- SENTENCE DESCRIPTION ----------------------------

?                        F1=HELP ENTER=PROCESS  F7=BWD  F8=FWD  PA1=CANCEL
4-©              A Scomis                                FTCP1165          24/4
```

CIVIL/DOMESTIC/PROBATE CASES HAVE THE FOLLOWING SCREENS:

1. BASIC SCREEN
2. NAME SCREEN
3. DOCKET SCREEN

JSM003 **DISPLAY BASIC** CLALLAM SUPERIOR 03-08-00 09:10 1 OF 1

CASE#: **99-2-00484-4** JUDGMENT# NO JUDGE ID: 1

TITLE: TUCKER & WOLFE V QUEEN OF ANGELS CATHOLIC CHURCH ET AL

FILED: 06 29 1999

CAUSE: COM COMMERCIAL DV: N

RESOLUTION: DATE:

COMPLETION: DATE:

STATUS : ACT DATE: 06 29 1999 ACTIVE

CONSOLIDT:

NOTE1: *JUDGE GEORGE L WOOD

NOTE2:

OFF-LINE DATE: RESTORE DATE:

? F1=HELP ENTER=PROCESS PA1=CANCEL

4-© A Scomis FTCP2298 24/4

CASE#: 99-2-00484-4

TITLE: TUCKER & WOLFE V QUEEN OF ANGELS CATHOLIC CHURCH ET AL

CONN.	LAST NAME, FIRST MI TITLE	LITIGANTS	DATE
PLA01	TUCKER, KRISTIN J		
PLA02	WOLFE, JOSEPH W		
DEF01	QUEEN OF ANGELS CATHOLIC CHURCH OF PORT ANGELES		
DEF02	CATHOLIC ARCHDIOCESE OF SEATTLE		
DEF03	FIRST PRESBYTERIAN CHURCH OF PORT ANGELES		
DEF04	FRASER, ANNA L		
DEF05	FRASER, AUSTIN M		
DEF06	FRASER, ANDREW E		
DEF07	FRASER, ALAN F		
DEF08	LEYENDECKER, JOHN S		
DEF09	LEYENDECKER, CHARLES L		
DEF10	LEYENDECKER, RICHARD M		
DEF11	SAMPLE, MARIE E		
DEF12	JONES, CHERYL		

CASE#: 99-2-00484-4

TITLE: TUCKER & WOLFE V QUEEN OF ANGELS CATHOLIC CHURCH ET AL

CONN.	LAST NAME,	FIRST MI	TITLE	LITIGANTS	DATE
DEF13	MIRAMAR TRUST				
DEF14	BARR, ROBERT A				
	TRUSTEE				
ATP01	RITCHIE, CRAIG	A		1,2	
ATD01	COLLEY, GARY	R		14	

CASE#: 99-2-00484-4 JUDGMENT# NO JUDGE ID: 1
TITLE: TUCKER & WOLFE V QUEEN OF ANGELS CATHOLIC CHURCH ET AL
NOTE1: *JUDGE GEORGE L WOOD
NOTE2:
CAUSE: COM COMMERCIAL STATUS: ACT DATE: 06/29/1999

SUB#	DATE	CODE	DESCRIPTION/NAME	SECONDARY
8	09 17 1999	MTHRG	MOTION HEARING	
9	09 17 1999	STP	STIPULATION OF PLAINTIFF'S TUCKER & WOLFE AS TO DSM W/PREJUDICE OF FIRST PRESB CHURCH OF PORT ANGELES ONLY	
10	09 20 1999	ORDSM	ORDER OF DISMISSAL W/PREJUDICE OF FIRST PRESB CHURHC OF PORT ANGELES	
11	02 03 2000	RSP	RESPONSE OF CHERYL JONEA	
12	02 15 2000	MT	MOTION TO STRIKE & TO SEAL FILE	
13	02 15 2000	NTIS	NOTICE OF ISSUE OF LAW	02-25-2000CM
		ACTION	MOTION TO STRIKE AND TO SEAL	
14	02 25 2000	OR	ORDER TO STRIKE & SEAL RECORD	
15	02 25 2000	LTR	LETTER FROM CHERYL JONES - SEALED	
16	02 25 2000	MTHRG	MOTION HEARING	

? F1=HELP ENTER=PROCESS F7=BWD F8=FWD PA1=CANCEL

WHEN YOU KNOW THE CASE NUMBER:

YOU DO NOT NEED TO DO A SEARCH INDEX.

YOU WOULD DO A DISPLAY IN THE COMMAND FIELD; FILL IN BASIC, NAMES, OR DOCKET IN THE SECTION FIELD; AND THEN ADD THE CASE NUMBER IN THE CASE NUMBER FIELD – THEN PRESS ENTER.

DISPLAY:

BASIC

NAMES

DOCKET

AND IF CRIMINAL, YOU CAN DISPLAY CHARGE AND DISPLAY SENTENCE TOO.

AND IF A JUDGMENT: DO A DISPLAY NAME OR DO A DISPLAY DOCKET.

```
JSM001                                    CLALLAM SUPERIOR  03/16/00 10:53
                                                                    S05APA1
  COMMAND? DISPLAY
  SECTION? DOCKET
  CASE # ? 00 2 00182 0
NON-SCOMIS #?


                    COMMAND TERMINATED BY THE TERMINAL OPERATOR          500
4-©                 A Scomis                          FTCP1165          6/16
```

When you know the case number

```
JSM007   DISPLAY DOCKET                    CLALLAM SUPERIOR  03-08-00 09:48   1 OF   1
 CASE#: 00-2-00182-0                 JUDGMENT# 00-9-00185-0                JUDGE ID: 1
 TITLE: EMPLOYMENT SECURITY DIVISION VS LUKENS, CHRIS R
 NOTE1: *JUDGE GEORGE L WOOD
 NOTE2:
 CAUSE: TAX TAX WARRANT                                  STATUS: CMPL  DATE: 03/07/2000
SUB#    DATE        CODE    DESCRIPTION/NAME                              SECONDARY
-       03 07 2000  $FFV    FILING FEE VOUCHERED                          5.00
1       03 07 2000  WOBES   WARRANT OVERPAID BENEFITS EMPLY SEC
```

```
 ?                          F1=HELP  ENTER=PROCESS  F7=BWD  F8=FWD  PA1=CANCEL
4-©                A Scomis                                FTCP1969          24/4
```

JSM005 DISPLAY NAMES CLALLAM SUPERIOR 03-08-00 09:50 1 OF 1
CASE#: 00-2-00182-0
TITLE: EMPLOYMENT SECURITY DIVISION VS LUKENS, CHRIS R

CONN.	LAST NAME,	FIRST MI	TITLE	LITIGANTS	DATE
PLA01	EMPLOYMENT SECURITY DEPARTMENT				
DEF01	LUKENS, CHRIS R				

? F1=HELP F5=DSPATTY F6=SRCHATTY F7=BWD F8=FWD PA1=CAN
4-© A Scomis FTCP1969 24/4

JUDGEMENTS HAVE THE FOLLOWING SCREENS:

1. NAME SCREEN

2. DOCKET SCREEN

JSM047 DISPLAY DOCKET CLALLAM SUPERIOR 03-08-00 09:51 1 OF 1
JUDGMENT#: **00-9-00185-0** CASE#: **00-2-00182-0**
TITLE: EMPLOYMENT SECURITY DIVISION VS LUKENS, CHRIS R
JUDGMENT TYPE: TAX TAX WARRANT
DATE SIGNED: SIGNED BY:
DATE FILED : 03 07 2000 EFFECTIVE DATE: 03 07 2000 JUDGMENTS THIS CASE: 1
JUDGMENT STATUS: DATE:
NOTE:

DATE	CODE	DESCRIPTION	AMOUNT
03 07 2000	WOBES	WARRANT OVERPAID BENEFITS EMPLY SEC	4,444.66

? F1=HELP ENTER=PROCESS F7=BWD F8=FWD PA1=CANCEL
4-© A Scomis FTCP1969 24/4

```
JSM045   DISPLAY NAMES                CLALLAM SUPERIOR  03-08-00 09:51   1 OF   1
JUDGMENT#: 00-9-00185-0            CASE#: 00-2-00182-0
 TITLE: EMPLOYMENT SECURITY DIVISION VS LUKENS, CHRIS R
JUDGMENT TYPE: TAX  TAX WARRANT
  DATE SIGNED:              SIGNED BY:
  DATE FILED : 03 07 2000 EFFECTIVE DATE: 03 07 2000 JUDGMENTS THIS CASE:     1
JUDGMENT STATUS:     DATE:
  NOTE:

          CONN.   LAST NAME,     FIRST MI              LITIGANTS
          JCR01   EMPLOYMENT SECURITY DEPARTMENT
          JDB01   LUKENS, CHRIS R


 ?                        F1=HELP  ENTER=PROCESS  F7=BWD  F8=FWD  PA1=CANCEL
4-©                A Scomis                                FTCP1969          24/4
```

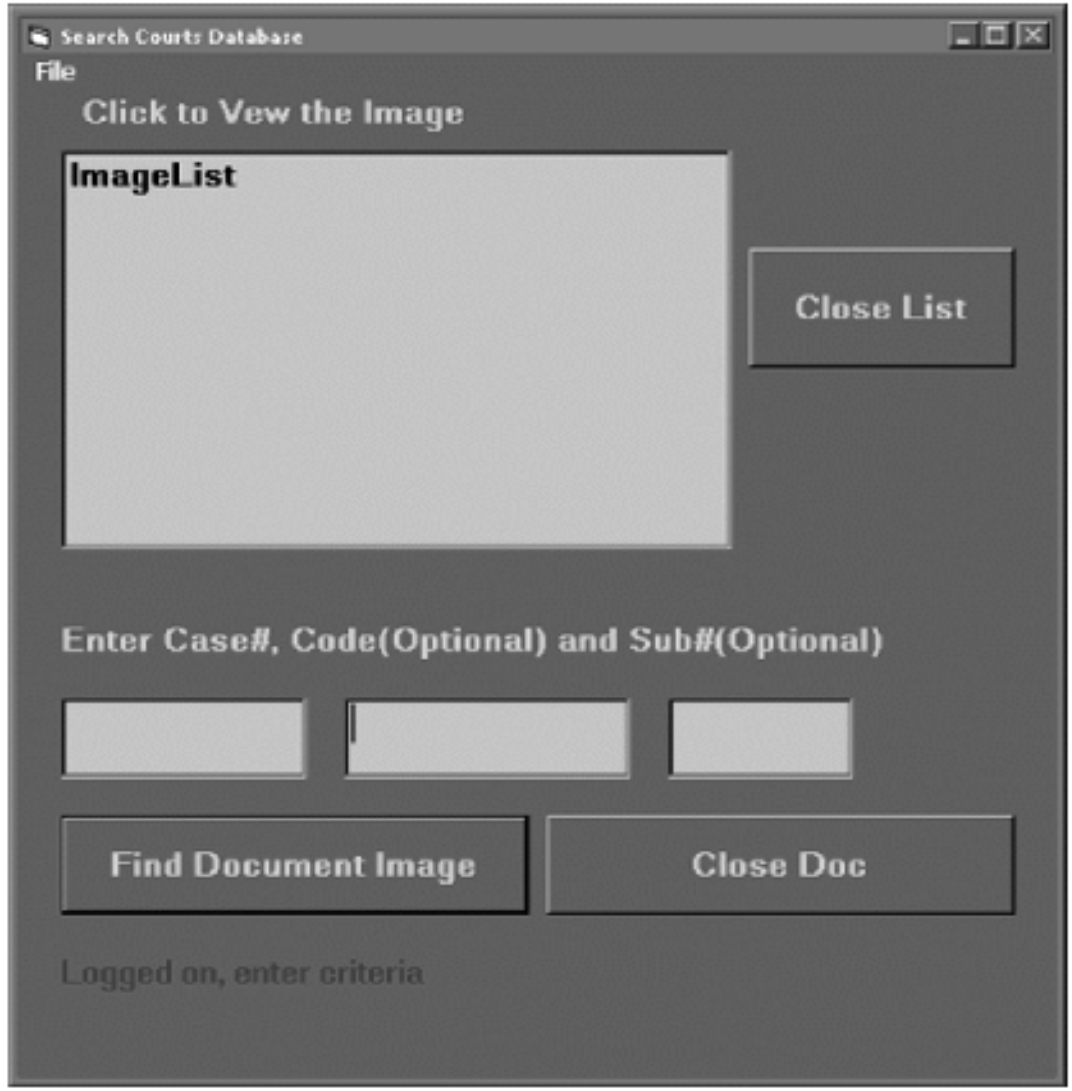

Imaging beginning screen

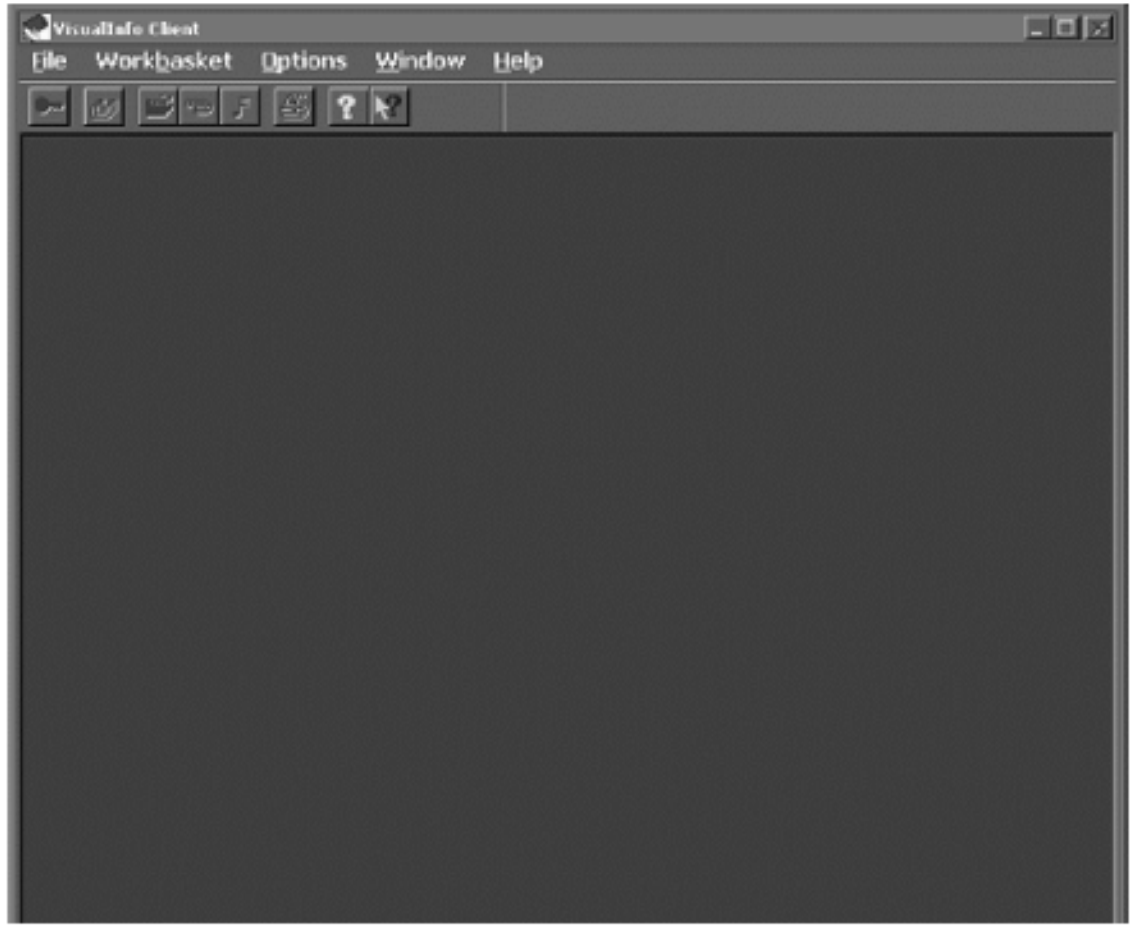

This is the screen in which the image will appear

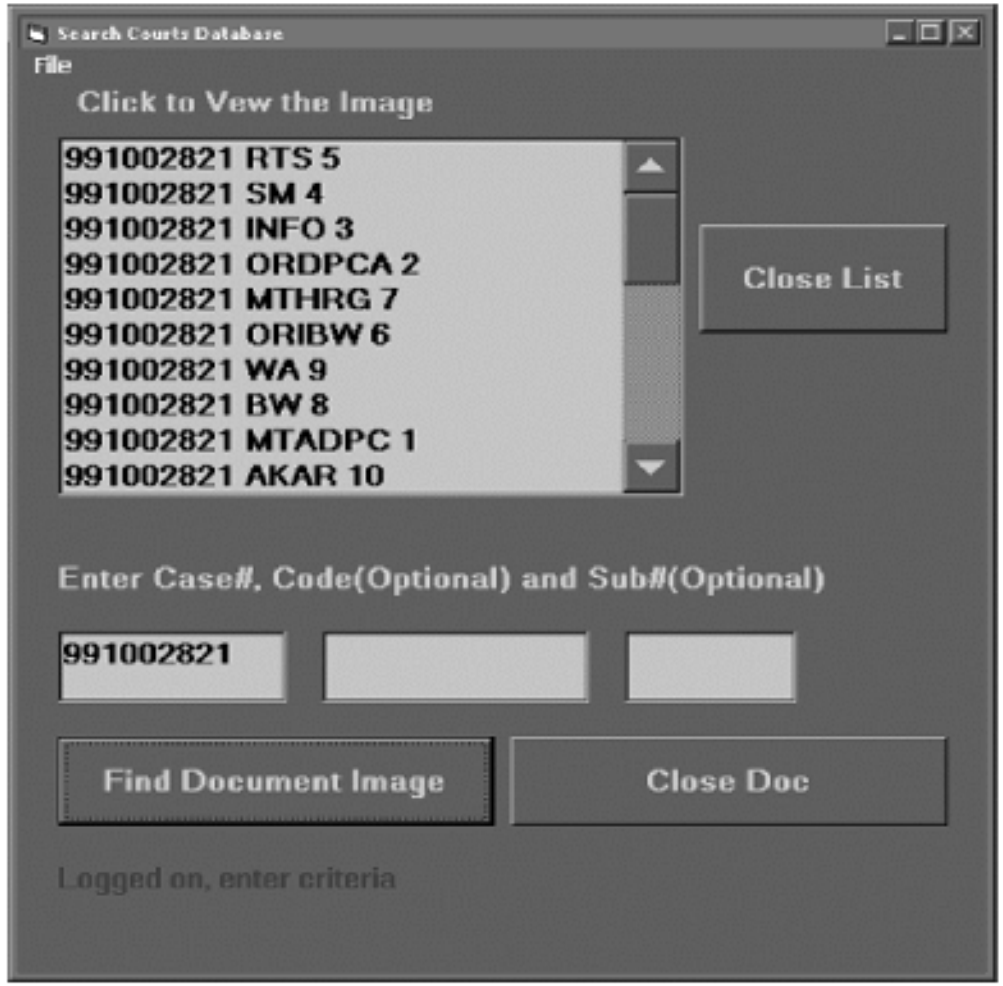

Entering case # - List includes:

- **Case #**
- **Document Code**
- **Sub #**

```
JSM007   DISPLAY DOCKET                CLALLAM SUPERIOR  03-13-00 08:26   1 OF   2
 CASE#: 99-1-00282-1              JUDGMENT# NO                          JUDGE ID: 2
 TITLE: STATE OF WASHINGTON VS SMITH, AMY N
 NOTE1: *JUDGE KEN WILLIAMS
 NOTE2:
                                                      STATUS: RWAR  DATE: 12/31/1999
SUB#    DATE        CODE    DESCRIPTION/NAME                          SECONDARY
-       10 01 1999  $FFA    FILING FEE ASSESSED                       110.00
1       10 01 1999  MTADPC  MOTION FOR ARREST/DETENT PROB CAUSE
2       10 01 1999  ORDPCA  ORD DETERMIN PROBABLE CAUSE
-       10 01 1999  EXWACT  EX-PARTE ACTION  WITH ORDER
3       10 01 1999  INFO    CRIMINAL INFORMATION
4       10 01 1999  SM      SUMMONS (CRIMINAL)                        10-22-1999CP
                    ACTION  1ST APPEARANCE - SUMMONS
5       10 21 1999  RTS     RETURN OF SERVICE
6       10 22 1999  ORIBW   ORDER DIR ISSUANCE OF BENCH WARRANT
7       10 22 1999  MTHRG   MOTION HEARING
8       10 22 1999  BW      BENCH WARRANT
9       10 26 1999  WA      WARRANT OF ARREST
10      12 31 1999  AKAR    ACKNWLDGMT OF ADVICE OF RIGHTS
11      12 31 1999  OAPAT   ORDER APPOINTING ATTORNEY
12      12 31 1999  ORRL    ORDER OF RELEASE

?                        F1=HELP  ENTER=PROCESS  F7=BWD  F8=FWD  PA1=CANCEL
4-©                A Scomis                                FTCP0771        24/4
```

Sub # **File Date** **SCOMIS Code** **Description**

SCOMIS screen and imaging screen can be on at the same time so you can see the codes and sub #'s

CASE#: 99-1-00282-1 JUDGMENT# NO JUDGE ID: 2
TITLE: STATE OF WASHINGTON VS SMITH, AMY N
NOTE1: *JUDGE KEN WILLIAMS
NOTE2:

STATUS: RWAR DATE: 12/31/1999

SUB#	DATE	CODE	DESCRIPTION/NAME	SECONDARY
13	12 31 1999	PLMHRG	PRELIMINARY APPEARANCE	
14	01 04 2000	SHRTBW	SHERIFF'S RETURN ON A BENCH WARRANT	
15	01 07 2000	ORSCS	ORDER SETTING CASE SCHEDULE	02-23-2000WD
		ACTION	STATUS HRG	
16	01 07 2000	ARRAIGN	INITIAL ARRAIGNMENT	
-	01 07 2000	TD	TRIAL DATE 03-15-00 2DJ TRIAL	03-15-2000T3
17	01 14 2000	MM	PLA'S MEMORANDUM RE COMPLIANCE ORD	
18	01 14 2000	PLAGSR	PLEA AGREEMT/SENTENCE RECOMMDN	
19	02 23 2000	OR	STATUS HEARING MEMORANDUM & ORDER	
20	02 23 2000	STAHRG	STATUS CONFERENCE / HEARING	
21	03 09 2000	MT	MOTION TO TAKE DEPO	
22	03 09 2000	OR	ORDER	
23	03 09 2000	MTHRG	MOTION HEARING	03-17-2000CP
		ACTION	TRIAL RE-SET	
24	03 09 2000	MM	DEF MEMORANDUM RE COMPLIANCE ORDER	

? F1=HELP ENTER=PROCESS F7=BWD F8=FWD PA1=CANCEL

FILED
CLALLAM COUNTY
OCT 26 1999
MOLLIE LINGVALL, Clerk

IN THE SUPERIOR COURT OF THE STATE OF WASHINGTON
IN AND FOR THE COUNTY OF CLALLAM

STATE OF WASHINGTON, Plaintiff, vs. AMY NICOLE SMITH, Defendant.	)	NO. 99-1-00282-1 ARREST WARRANT (WA)

STATE OF WASHINGTON)
: ss.
County of Clallam)

THE STATE OF WASHINGTON TO THE SHERIFF OF CLALLAM COUNTY, OR ANY PEACE OFFICER OF THE STATE OF WASHINGTON:

WHEREAS, in the above-entitled Court, the Prosecuting Attorney for said County and State did present and file an information / criminal complaint on the part of the State of Washington, charging said Defendant with the following crime(s):

THEFT IN THE SECOND DEGREE (RCW 9A.56.040), a Class C felony (five years imprisonment) PAPD No. 99-06440

Physical Description: AMY NICOLE SMITH, White Female, DOB 12/20/1980, 5'02", 120 lbs., blond hair, blue eyes, SSN 532-92-4729, DOL SMITHAN205RO, LKA: 1037 West 18th Street, Port Angeles, WA 98363

[WASHINGTON ONLY]

The Court has determined that there is probable cause to believe that the Defendant has committed the offense(s) charged and there is probable cause for the issuance of an arrest warrant.

and probable cause having been determined.

THEREFORE, IN THE NAME OF THE STATE OF WASHINGTON, you are commanded forthwith to apprehend and bring the said Amy Nicole Smith forthwith before this Court to answer said complaint. Service of this warrant is hereby authorized by telegraph or teletype pursuant to RCW 10.31.060.

Bond fixed in the sum of $5,000.00

October 26, 1999

KEN WILLIAMS
KENNETH D. WILLIAMS Judge

IN TESTIMONY WHEREOF, I have hereunto set my hand and affixed the seal of said Court this 26 day of October, 1999.

MOLLIE LINGVALL, Clerk

Deputy

IF BAIL IS POSTED DEFENDANT SHALL APPEAR IN CLALLAM COUNTY SUPERIOR COURT, PORT ANGELES, WASHINGTON, AT 1:00 P.M. ON THE NEXT JUDICIAL DAY (MONDAY THRU FRIDAY) FOLLOWING POSTING OF BAIL.

CLALLAM COUNTY
PROSECUTING ATTORNEY
Clallam County Courthouse
223 East 4th Street
P.O. Box 863

Imaged Document

SCANNED-1
To Smith 10-26-99

07 DISPLAY PERSON INFORMATION

25 DISPLAY CASE
26 DISPLAY BASIC INFORMATION
27 DISPLAY DOCKET
28 DISPLAY LITIGANTS

99 SIGN OFF

ENTER SELECTION: APPEAL NUMBER:
PERSON CODE/NUMBER:
DIVISION:

Other Public Access Information (Court of Appeals)

```
D0377I  PUBLIC ACCESS SECURITY LEV 01 SIGNED ON    DG0000SX  03/08/00 08:55:42
DM1002MX JIS MAIN MENU (MAM)                STATEWIDE COURT DB2P  PUB
____  CASE: _________ ___ __                                STID: _ ____________ __
      NAME: ____________________________________  NMCD: __
-----------------------------------SIGN ON-----------------------------------
COURT: *SW   USER ID:    PUB

-----CASE DISPLAYS---------------------PERSON SEARCHING---------------------
CDK  VIEW A CASE DOCKET                CNCI PERSON CASE SEARCH W/IN COURT *SW
CIVI VIEW A CIVIL CASE                 DND  DEFENDANT PERSON NAME SELECTION
CVJI VIEW CIVIL CASE JUDGMENTS         NMD  PERSON NAME SELECTION
NCC  NON-CIVIL CASE                    SNCI PERSON CASE SEARCH STATEWIDE
PAR  VIEW CASE PARTICIPANTS
VIO  VIEW ADDITIONAL VIOLATIONS

ENTER (CNCI OR SNCI) AND NAME TO VIEW CASE(S) ASSOCIATED WITH THE NAME.
ENTER NMD AND NAME TO VIEW PERSON INFORMATION TO NARROW A NAME SEARCH.
ENTER CASE COMMAND AND CASE NUMBER TO DISPLAY INFORMATION RELATING TO A CASE.
ENTER QUIT TO EXIT DISCIS.


THESE COMMANDS AND THE FOLLOWING PFKEYS ARE IN EFFECT FOR EACH SCREEN.
PF7 - PAGE BACKWARD, PF8 - PAGE FORWARD, PA1,PF12 - CANCEL, PF1 - HELP
4-©              A Scomis    206.194.129.5              FTCP2281          4/2
```

JIS Screen

JIS MANUALS MENU

```
*-------------------------------------------------------*
| TYPE THE NUMBER OF YOUR SELECTION AND PRESS ENTER:    |
|-------------------------------------------------------|
|   _  1. HOW TO USE THIS SYSTEM                        |
|                                                       |
|      2. SEARCH OPTIONS                                |
|                                                       |
|      3. DOWNLOAD TUTORIAL                             |
|                                                       |
|      4. SUPERIOR COURT STATISTICAL REPORTING MANUAL   |
|                                                       |
|      5. DISCIS CODE BOOK                              |
|                                                       |
|      6. JRS/JASS CODE BOOK                            |
|                                                       |
|      7. JIS CODE BOOK FOR JUVENILE DEPARTMENTS        |
|                                                       |
|      8. PERSON BUSINESS RULES                         |
|                                                       |
|      9. DATA DISSEMINATION MANUAL                     |
*-------------------------------------------------------*
```

F1=HELP F3=EXIT

WASHINGTON LEGAL TEXT DATABASES MENU

```
*-----------------------------------------*
| SELECT ONE AND PRESS ENTER:             |
|-----------------------------------------|
|                                         |
|   _  1. HOW TO USE THIS SYSTEM          |
|                                         |
|      2. SEARCH OPTIONS                  |
|                                         |
|      3. STATE AND LOCAL COURT RULES     |
|                                         |
|      4. WASHINGTON CASE LAW             |
|                                         |
|      5. DOWNLOAD TUTORIAL               |
|                                         |
|                                         |
|                                         |
*-----------------------------------------*
```

F1=HELP F3=EXIT

```
JSM001                                KITSAP SUPERIOR  03/16/00  9:26
                                                                  S05AMJL
  COMMAND? COUNTY
  SECTION? KITSAP
  CASE # ?
NON-SCOMIS #?
```

COUNTY SET TO NEW COUNTY

Command for going to other county records