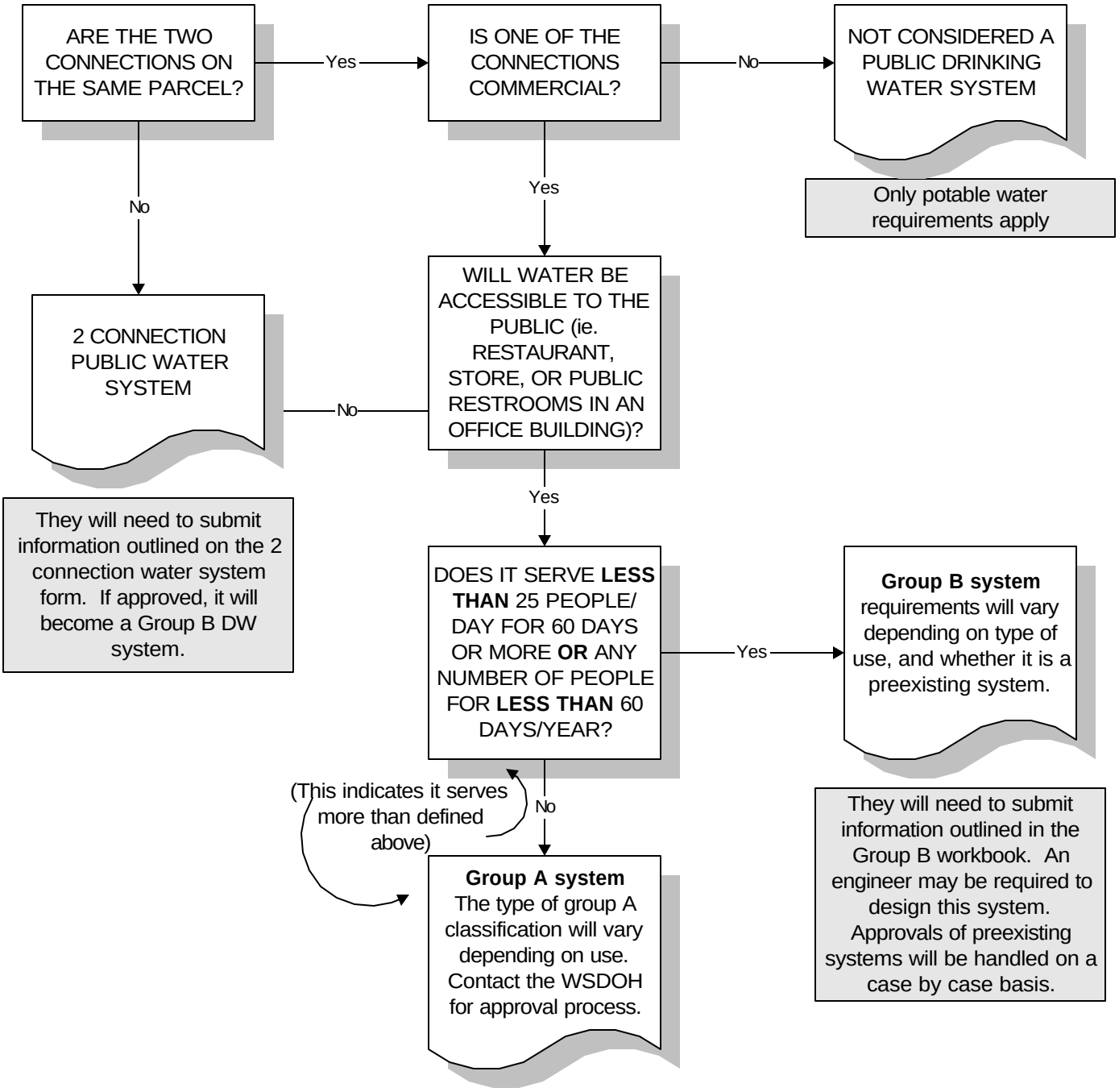TWO CONNECTION WATER SYSTEM APPROVAL PROCESS